

RECEIVED

P. 01

MAY 18 1993

PUBLIC SERVICE COMMISSION

CONTRACT FOR CONSTRUCTION OF WATER LINE

This agreement made this 13 day of May, 1993 by and between Thomer Excavating, Inc. of Cold Spring, Kentucky and the Tri-Village Water District of Owenton, Kentucky, witnesseth: That said Thomer Excavating, Inc. hereby agrees to furnish the hardware, materials and labor necessary to construct 1,500 feet of 6" water line through a mobile home park which is located on approximately 70 acres on Owenton and Stamping Ground Turnpike, Owen County, Kentucky. Said property is owned by John Robert Thomer and Alexis Thomer by virtue of a Deed recorded in Deed Book 169, Page 328 of the Owen County Clerk's Office. Said waterline will be installed pursuant to the specifications set forth by Tri-Village Water District. Said specifications are attached hereto. Upon installation of the waterline, Thomer Excavating, Inc. shall be responsible for maintenance and upkeep of the waterline for a one (1) year period. After expiration of one (1) year, Tri-Village Water District will be entitled to legal ownership of the waterline. Said waterline shall be constructed within easements granted for such purposes. Tri-Village Water District will own the waterline and associated hardware, but will not own the real estate upon which said waterline passes.

PUBLIC SERVICE COMMISSION OF KENTUCKY EFFECTIVE

JUN 17 1993

In consideration whereof, Tri-Village Water District, agrees to waive the \$530.00 per tap-in fee usually charged by the District for each and every service connection. No tap-in fees will be charged for hook-ups of services to the 6" waterline installed by

PURSUANT TO 807 KAR 5:011, SECTION 9(1)

[Signature]
PUBLIC SERVICE COMMISSION MANAGER

Inc.

Witness our hands, the day and year first mentioned above.

TRI-VILLAGE WATER DISTRICT

BY: Carol J. Cox

TITLE: Manager

SUBSCRIBED and sworn to before me, a Notary Public, by

_____, this 11 day of _____,

1993.

Charles F. Noel, Chairman

David L. Edmonson

Glen Rumanant

Jeffrey Gillen

Notary Public, State-at-Large
My Commission Expires:

THOMER EXCAVATING, INC.

BY: Bob Thomer

TITLE: President

SUBSCRIBED and sworn to before me, a Notary Public, by

_____, this 11 day of _____, 1993.

Notary Public, State-at-Large
My Commission Expires: _____
PUBLIC SERVICE COMMISSION
OF KENTUCKY
EFFECTIVE

JUN 17 1993

PURSUANT TO 807 KAR 5:011,
SECTION 9 (1)

BY: Cheryl Walker
PUBLIC SERVICE COMMISSION MANAGER

NOTE: THE WATER LINE DEPICTED ON THIS AERIAL PHOTOGRAPH IS TO BE LOCATED, CONSTRUCTED, INSPECTED AND TESTED UNDER A JOINT PROJECT BETWEEN THE OWNER/CONTRACTOR AND THE TRI VILLAGE WATER DISTRICT. THE INFORMATION SHOWN HEREON IS SUBJECT TO CHANGE TO SUIT ACTUAL FIELD CONDITIONS - CARDINAL SHALL BE CONTACTED TO ASSIST WITH ANY CHANGES NECESSARY TO THE DESIGN. ALL WATER LINE IS TO BE POLY VINYL CHLORIDE PRESSURE PIPE - CLASS 200 - DR 14, AND SHALL MEET REQUIREMENTS OF AWWA C900. THE WATER LINE SHALL BE PRESSURE TESTED AND SANITIZED IN COMPLIANCE WITH APPLICABLE STANDARDS PRIOR TO PLACING THE LINE IN SERVICE.

DR Whitacre
4/7/73



RECEIVED
 APR 18 1973

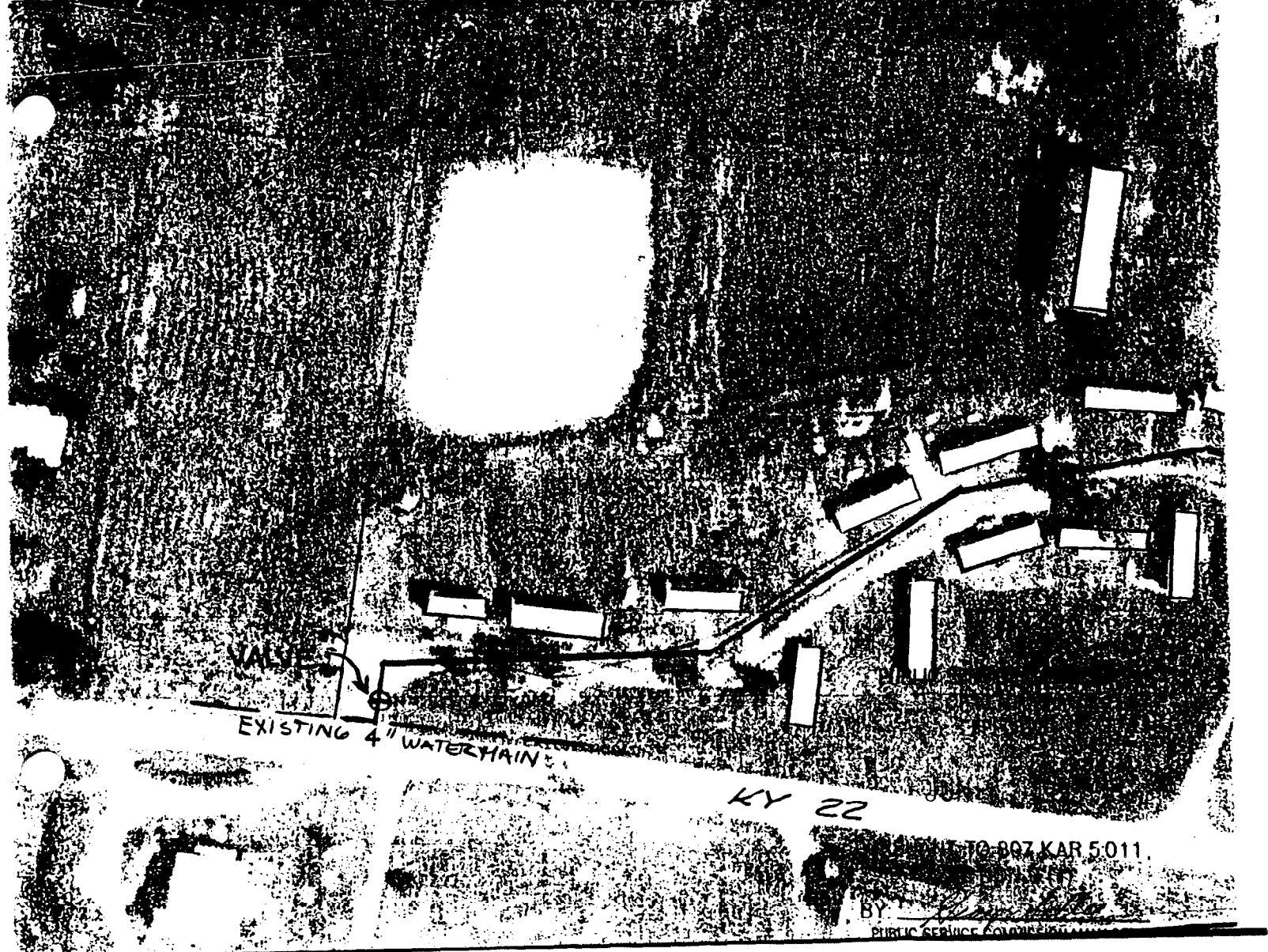

KY 22

BY *[Signature]*
 PUBLIC SERVICE COMMISSION

EXISTING 8" WATER MAIN

TAPPING SLEEVE + VALVE

PROPOSED 6" P.V.C. WATER MAIN



OFFICIAL
EFFECTIVE

JUN 17 1983

PURSUANT TO 807 K.A.B. 0.11
SECTION 9(C)

BY: *[Signature]*
PUBLIC SERVICE COMMISSION MANAGER

DRY RIDGE →

WATER DISTRICT

CARDINAL

ENGINEERING · ARCHITECTURE
LAND SURVEYING

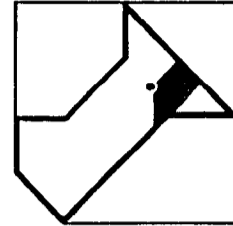
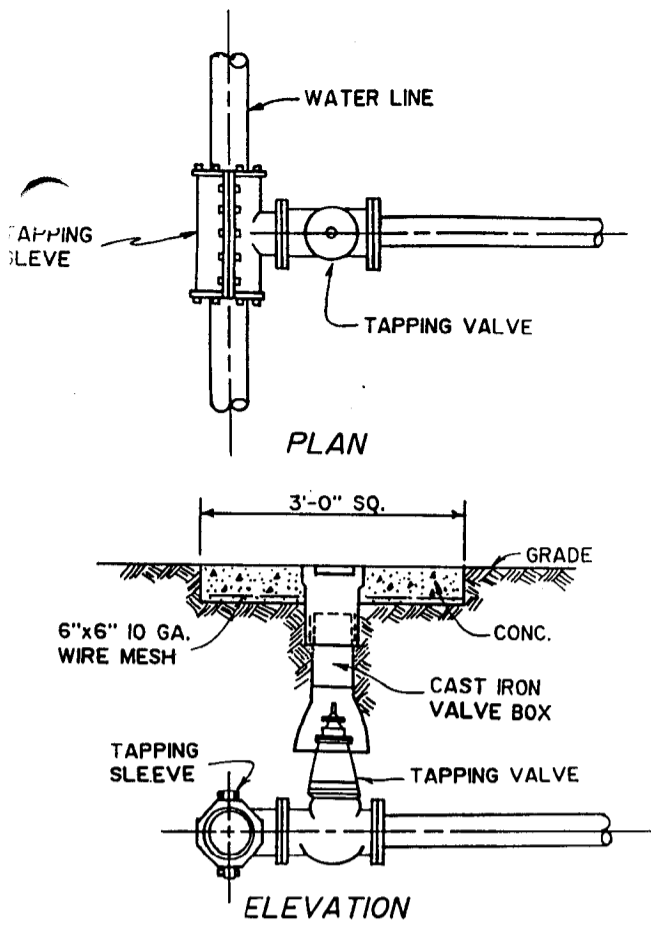

One Mook Road
Wilder, Kentucky 41071
(606) 581-9600

TAPPING SLEEVE & VALVE

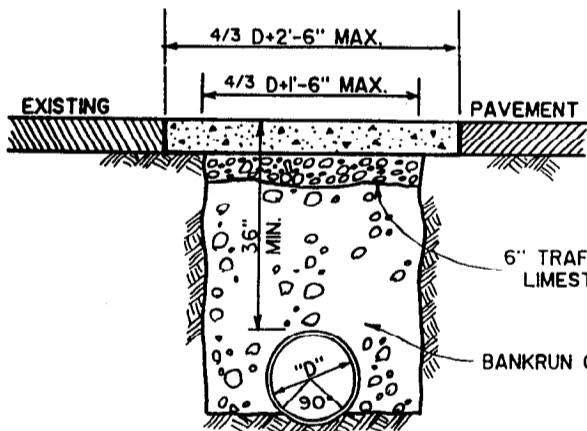

PIPE LINE UNDER CONCRETE

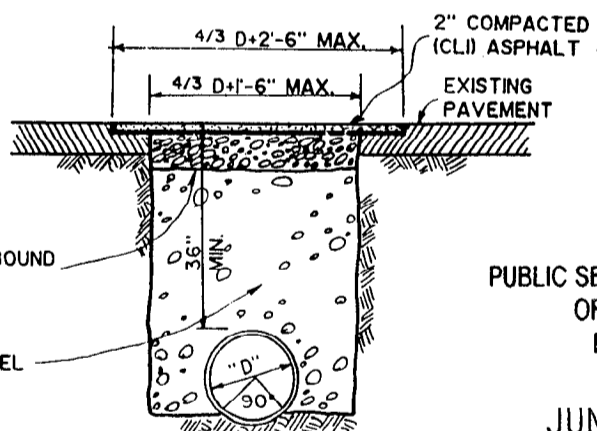

PIPE LINE UNDER ASPHALT PURSUANT TO 807 KAR 5:011, SECTION 9 (1)

PUBLIC SERVICE COMMISSION
OF KENTUCKY
EFFECTIVE

JUN 17 1993

CH DETAILS

BY: *[Signature]*
PUBLIC SERVICE COMMISSION MANAGER

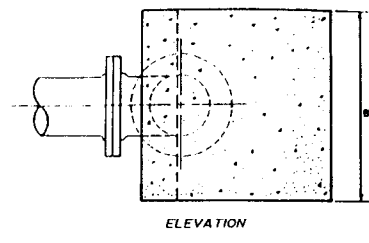
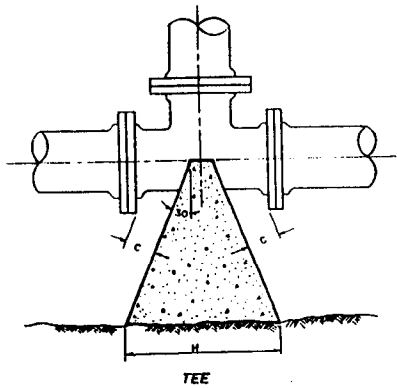

ELEVATION

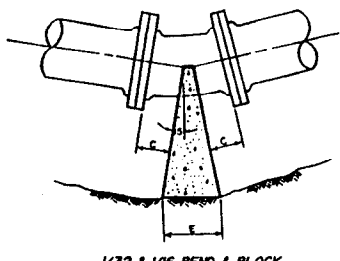

1/32 & 1/16 BEND & BLOCK

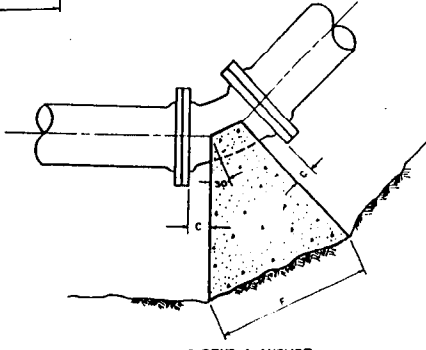

1/8 BEND & ANCHOR

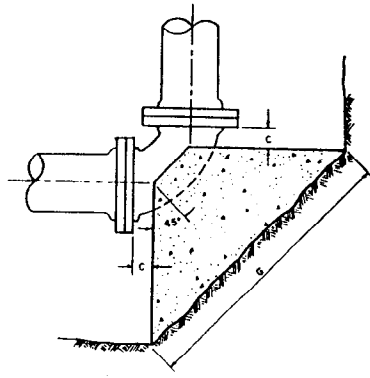

1/4 BEND & ANCHOR

PIPE ANCHOR DETAILS

SIZE	B	C	E	F	G	H
6"	2'-0"	4"	1'-6"	3'-0"	5'-6"	3'-6"
8"	2'-6"	4"	2'-0"	4'-0"	7'-6"	5'-0"
10"	3'-0"	4"	3'-0"	5'-0"	10'-0"	7'-0"
12"	4'-0"	4"	3'-0"	5'-6"	10'-0"	7'-0"
16"	5'-0"	4"	4'-0"	8'-0"	14'-0"	10'-3"
20"	6'-0"	4"	5'-6"	10'-0"	19'-0"	14'-3"

PIPE ANCHOR DIMENSIONS

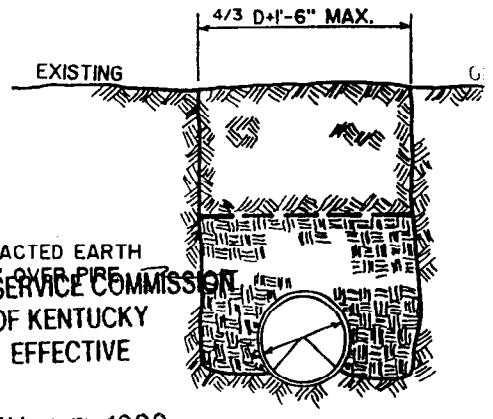
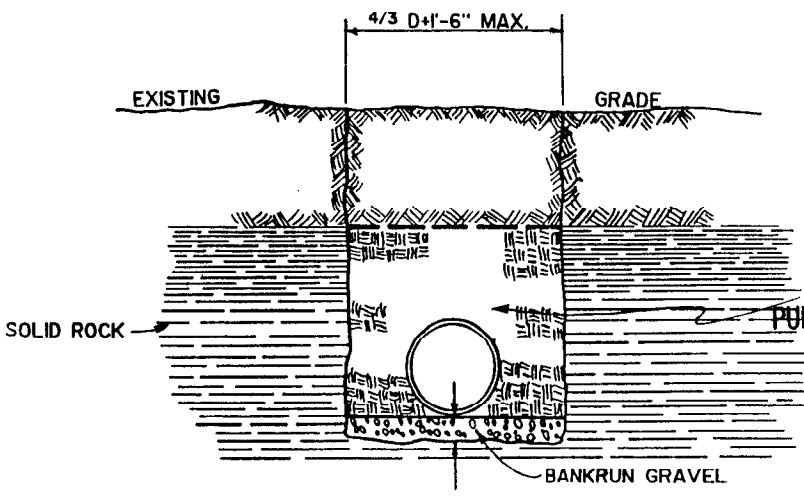

PUBLIC SERVICE COMMISSION
OF KENTUCKY
EFFECTIVE

JUN 17 1993

PIPE LINE IN EARTH CUT

PIPE LINE IN ROCK CUT

NOTE: WHEN SOLID OR LOOSE ROCK IS EXCAVATED
A 6" CUSHION OF COMPACTED EARTH IS TO BE
PLACED UNDER THE PIPE.

PURSUANT TO 807 KAR 5:011,
SECTION 9 (1)

BY: *Chas. H. Miller*
PUBLIC SERVICE COMMISSION MANAGER

TYPICAL